Events

[Previous Events] Anahí Rodríguez Solo Exhibition

O Emptyspace
28 Jul 2021 - Since 2021

COLOURSOME

1 JUNE - 1 JULY

This series is a process, an evolution like the brush on canvas of a moment and a space that unfolds in freshness and creativity. It is the same experience of the dance or the painting, the feeling or signs by drawing. Recording the life in a book and another in ones, with the Russian and Mediterranean of a child, that which learns to live and of each one of us and needs to unlearn.

and live in freedom. And to get back to that point, we need to unlearn what we have learned.

This collection wants to express: - A clear and calm colors - the life that escapes from the canvas in the 19th, 20th, painters, artistic creativity, Mediterranean, Russian, Spanish and Latin American influences, Kandinsky, Klee, Miró, Tapies, Rothko, Pollock, Basquiat.

Dedicated to the growth of creativity, to the art sensitivity and to the search for angel that we live in a disorder, sorting, and equal long wards, in which children show us the magic when we learn to live with their eyes.

Vida artística: Exposiciones individuales y colectivas en las salas Arteria, en exposición de Fernando Higinio Mañas en Alcorcón y Fundación Cultural de la Inmaculada Madrid, Museo de Arte Moderno, de Arte Joven, del Alfonso Alcocer Madrid, en la Sala Arte Joven, en la Universidad de Alcorcón, en la Universidad Rey Juan Carlos, en la Universidad Complutense de Madrid, en la Universidad Politécnica de Madrid, en la Universidad de Alcorcón, en la Universidad Europea de Madrid, en la Universidad Pontificia de Comillas, en la Universidad de Salamanca, en la Universidad de Valencia, en la Universidad de Zaragoza, en la Universidad de Cádiz, en la Universidad de Sevilla, en la Universidad de Granada, en la Universidad de Murcia, en la Universidad de Alicante, en la Universidad de Valladolid, en la Universidad de Oviedo, en la Universidad de Santiago de Compostela, en la Universidad de Vigo, en la Universidad de Navarra, en la Universidad de Zaragoza, en la Universidad de Lleida, en la Universidad de Barcelona, en la Universidad de Gerona, en la Universidad de Tarragona, en la Universidad de Valencia, en la Universidad de Alicante, en la Universidad de Murcia, en la Universidad de Sevilla, en la Universidad de Cádiz, en la Universidad de Granada

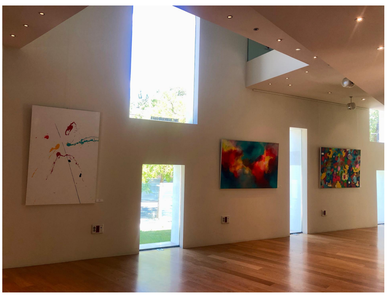

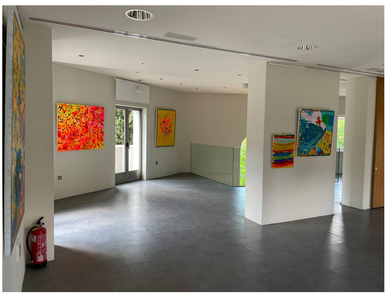

About FUNDACION PONS

We are a space open to knowledge and the exchange of ideas. A stage for art. A platform for culture and innovation.

A meeting place between people, companies, and institutions. The place where the future begins to take shape.

C/ Serrano, 138
28006 Madrid
Ph.1: +34 91 562 46 33
Ph.2: +34 91 564 26 78
Monday - Thursday 9:00h - 18:00
Friday 9:00h - 15:00h.

website

@fundacionpons

184 6

D Emptyspace 28 Jun 2021 21:08
congrats!!!
Comment

Hyejin Kim 28 Jun 2021 21:10
Congrats🎉🎉🎉
Comment / Edit / Delete

Ryan 28 Jun 2021 21:22
COLOURSOME
What a wonderful exhibition!
Congrats:))
Comment / Edit / Delete

Jin 28 Jun 2021 22:00
Congratulations!
Comment / Edit / Delete

Elizabeth 29 Jun 2021 10:55
Awesome @@❤️❤️❤️
Comment / Edit / Delete

Hyeryung 29 Jun 2021 14:54
Beautiful❤️
Comment / Edit / Delete

Name Password

Leave a comment.

Save

Gongjang Gallery_Lily The Solo Exhibition

DPSP STREET_Mihai Ciama Solo Exhibition

List

Copyright © 2024 D Emptyspace Event Channel All rights reserved.